

GENERAL NOTES:

1) ALL WORK AND MATERIAL SHALL BE IN COMPLIANCE WITH THE OHIO BASIC BUILDING CODE & NEC (LATEST EDITION) AND RELATED STATE AND LOCAL CODES.

BUILDING DATA:

USE GROUP: S-1 STORAGE
 CONSTRUCTION TYPE: S-B
 AREA: ALLOWABLE: 4,200 SQ. FT. - TABLE 503
 EXISTING: 1,800 SQ. FT.
 ADDITION: 343 SQ. FT.
 PROPOSED: 2,143 SQ. FT. TOTAL
 HEIGHT: ALLOWABLE: 20' - 1 STORY
 PROPOSED: 1 STORY (Existing Change)
 OCCUPANCY: L-2 (Existing Change)
 MAXIMUM OCCUPANCY: 8 PERSONS
 MAXIMUM EXIT ACCESS TRAVEL DISTANCE: 200' ALLOWABLE
 SO: PROPOSED

DESIGN LOADS: FLOOR: 20 psf LIVE plus DEAD LOAD
 ROOF: 20 psf GROUND SNOW LOAD plus
 CEILING: 10 psf DEAD LOAD
 WIND: 80 mph + 10 speed
 EXPOSURE: 'B'
 SOIL BEARING CAPACITY: 2,000 psf ASSUMED
 SEISMIC ZONE: 1

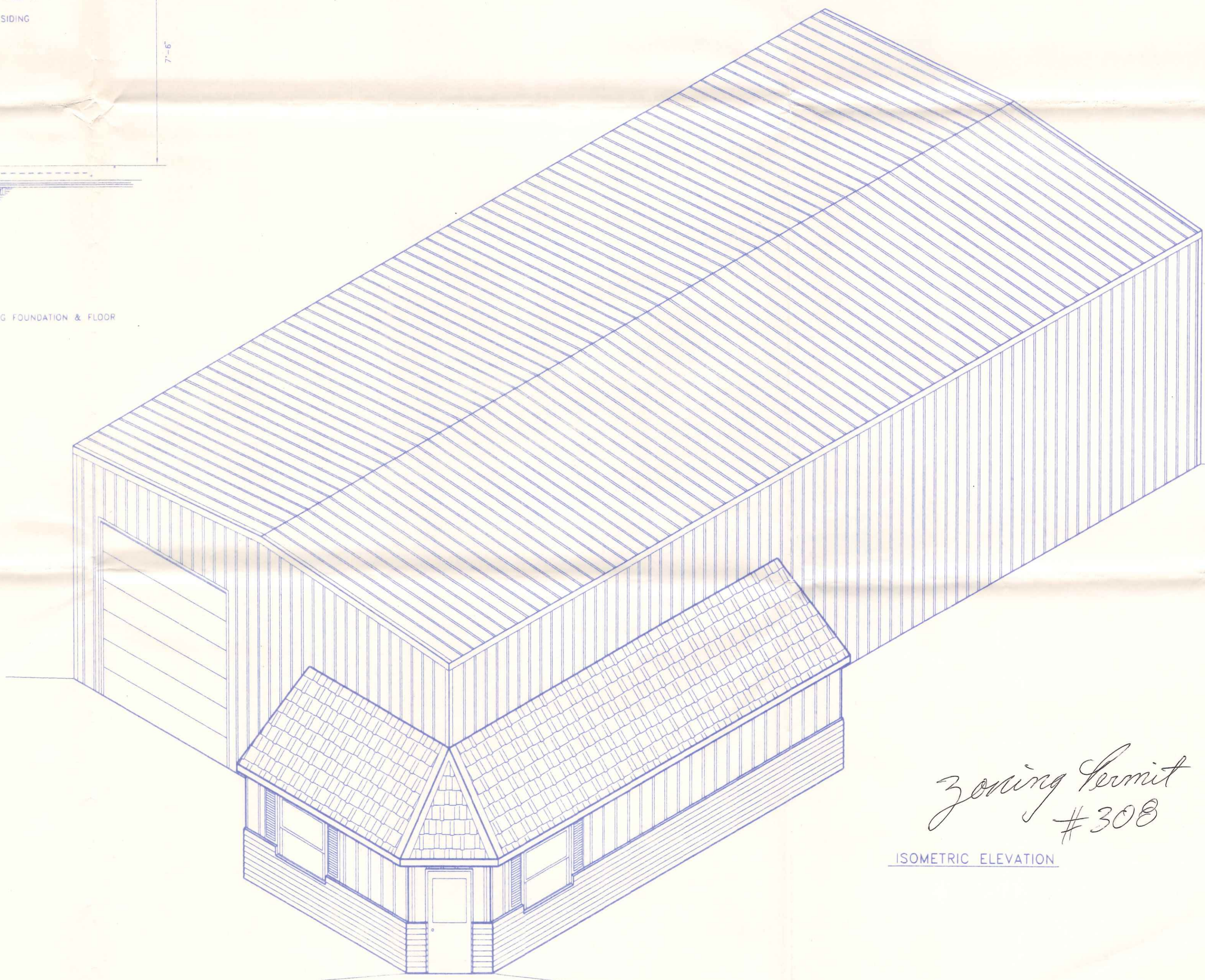

Zoning Permit #308

ISOMETRIC ELEVATION

| DATE | REVISIONS | BY |
|------|-----------|----|
| | | |

NAPOLEON ENGINEERING & SURVEYING, INC.
 SUBDIVISIONS BUILDING DESIGN CONSULTING ENGINEERS

104 CHEROKEE AVENUE
 NAPOLEON, OHIO 43545
 (419) 582-9861

MARC S. GERKEN, P.E.
 PRESIDENT

LEUPP BUILDING SERVICE, INC.
 HENRY COUNTY, NAPOLEON TOWNSHIP, NAPOLEON, OHIO
 BUILDING ADDITION
 225AC W. SCOTT

DRAWN BY: R.L.B.
 DATE: JAN., 1995
 SCALE: NOTED

SHEET NO.
1 OF 1